



TERMINALE DIRITTO FEMMINABSPP
(GAS CILINDRICO)

TERMINAL DROIT MALE FEMELLE BSPP
(GAZ CYLINDRIQUE)

FEMALE STUD BSPP
(B.S.P. PARALLEL)

GERADE AUFSCHRAUB BSPP
(B.S.P. ZYLINDRISCH)

ADAPTADOR RECTO HEMBRA BSPP
(GAS CILINDRICO)

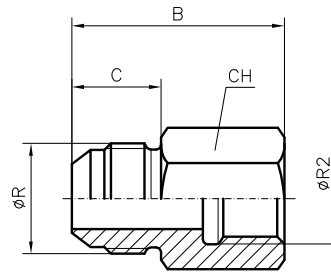

| Ø TUBO-TUBE-ROHR | | CODICE REFERENCE CODE BEST.-NR. REFERENCIA | Ø R-UNF JIC 37° | Ø R2 BSPP | B | C | CH | PN |
|------------------|--|--|--------------------|--------------|------|------|----|-----|
| mm. | Poll. - Pouces Inch. - Zoll Pulgadas | | | | | | | |
| 6 | 1/4 | ● BA.29.04.02 | 7/16 | 1/8 | 30,2 | 14 | 14 | 350 |
| 6 | 1/4 | ● BA.29.04.04 | 7/16 | 1/4 | 35,3 | 14 | 19 | 350 |
| 8 | 5/16 | ● BA.29.05.02 | 1/2 | 1/8 | 29,7 | 14 | 14 | 350 |
| 8 | 5/16 | ● BA.29.05.04 | 1/2 | 1/4 | 35,3 | 14 | 19 | 350 |
| 10 | 3/8 | ● BA.29.06.04 | 9/16 | 1/4 | 35,6 | 14,1 | 19 | 350 |
| 10 | 3/8 | ● BA.29.06.06 | 9/16 | 3/8 | 37,1 | 14,1 | 22 | 350 |
| 10 | 3/8 | ● BA.29.06.08 | 9/16 | 1/2 | 43 | 14,1 | 30 | 350 |
| 12 | 1/2 | ● BA.29.08.04 | 3/4 | 1/4 | 39,6 | 16,7 | 22 | 350 |
| 12 | 1/2 | ● BA.29.08.06 | 3/4 | 3/8 | 39,6 | 16,7 | 22 | 350 |
| 12 | 1/2 | ● BA.29.08.08 | 3/4 | 1/2 | 45,6 | 16,7 | 30 | 350 |
| 14 | - | ● BA.29.10.08 | 7/8 | 1/2 | 48 | 19,3 | 30 | 350 |
| 15 | - | ● BA.29.10.08 | 7/8 | 1/2 | 48 | 19,3 | 30 | 350 |
| 16 | 5/8 | ● BA.29.10.08 | 7/8 | 1/2 | 48 | 19,3 | 30 | 350 |
| 18 | - | ● BA.29.12.08 | 1" 1/16 | 1/2 | 52,1 | 21,9 | 30 | 350 |
| 20 | 3/4 | ● BA.29.12.08 | 1" 1/16 | 1/2 | 52,1 | 21,9 | 30 | 350 |
| 18 | - | ● BA.29.12.12 | 1" 1/16 | 3/4 | 52,3 | 21,9 | 36 | 350 |
| 20 | 3/4 | ● BA.29.12.12 | 1" 1/16 | 3/4 | 52,3 | 21,9 | 36 | 350 |
| 25 | 1" | ● BA.29.16.16 | 1" 5/16 | 1" | 59,7 | 23,1 | 46 | 280 |
| 30 | - | ● BA.29.20.16 | 1" 5/8 | 1" | 63,2 | 24,3 | 50 | 210 |
| 32 | 1" 1/4 | ● BA.29.20.16 | 1" 5/8 | 1" | 63,2 | 24,3 | 50 | 210 |
| 30 | - | ● BA.29.20.20 | 1" 5/8 | 1" 1/4 | 63,2 | 24,3 | 50 | 210 |
| 32 | 1" 1/4 | ● BA.29.20.20 | 1" 5/8 | 1" 1/4 | 63,2 | 24,3 | 50 | 210 |
| 38 | 1" 1/2 | ● BA.29.24.20 | 1" 7/8 | 1" 1/4 | 66,5 | 27,5 | 60 | 140 |
| 38 | 1" 1/2 | ● BA.29.24.24 | 1" 7/8 | 1" 1/2 | 66,5 | 27,5 | 60 | 140 |